

Beveridge Primary School Newsletter



KEY DATES

Week 9 – 7th September, 2023

PRINCIPAL REPORT

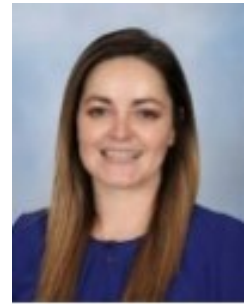

SEPTEMBER

8th September

Selected Students
Young Leaders

11th—13th September

Grade 6 Alexandra Camp

11th—13th September

Grade 3-5
Life Education

15th September

Footy day/Sports Colours
Day
\$ Gold Coin Donation

15th September

Last day of term 3—early
finish 2:15pm/2:30pm

Dear Families,

We've had another engaging week of extra curricular activities including Chess lessons, the Da Vinci Apprentice performance, District Athletics and the third Young Leaders Day. I know the students have thoroughly enjoyed being involved in these.

Grade 6 Camp

Our Gr. 6 students are off to Alexandra Adventure camp next week for a fun filled three days of outdoor activities. This will be the cohorts last camp together before they head off to high school in 2024. I will also be attending the camp for two of the three days. Hoping for nice sunny days!

Life Education

Next week we have our Gr.3-5 students taking part in the Life Education program. Harold the giraffe will be back to teach the students about health, physical activity and making safe choices.

Footy/Sports Colours Day

On Fri 15th Sept, the last day of school, our Student Leadership Team has organised a footy day. All students and staff are encouraged to wear their footy or sporting teams' clothes and colours. We ask students to bring a gold coin donation, with all funds raised going towards buying sports equipment to be used at play times.

School Hats

With some more sunny days on the horizon we would like to see students bringing, and wearing, their hats at school. From term 4 we will be enforcing the No Hat, No Play rule.

And, don't forget we have an early finish on the last day of term (next Friday).

Arrowsmith - 2:15pm and Ambrosia 2:30pm.

Yours sincerely,
Christine Cole

Our Beveridge Primary School Values: Excellence – Respect – Togetherness – Resilience

Beveridge Primary School aims to be a safe welcoming and engaging community. We value inquiring minds and encourage the best in all.



STUDENT OF THE WEEK

Foundation A	Guneev G	Foundation B	Billie C
Foundation C	Ana P	Foundation D	Fynn B
1A	Madison M		
1B			
1C			
1D	Skye K		
2A	Casey B		
2B	Violet G		
2C	Scarlett B		
2D	Kori V		
3A	Zach R		
3B	Xander W		
3C	Ivy-Rose S		
4/5A	Mercedes Q		
4/5B	Sienna T		
4/5C	Hunter I		
4/5D	Charlie-Rose S		
4/5E	Zoey W		
6A	Vinny S		
6B	Willow A		

Our Beveridge Primary School Values: Excellence – Respect – Togetherness – Resilience

Beveridge Primary School aims to be a safe welcoming and engaging community. We value inquiring minds and encourage the best in all.

Footy/Sports Colours Day

On Friday 15th Sept, the last day of school, our Student Leadership Team has organised a footy day. All students and staff are encouraged to wear their footy or sporting teams' clothes and colours.

We ask students to bring a gold coin donation, with all funds raised going towards buying sports equipment to be used at play times.



DaVinci's Apprentice

BY MUSIC VIVA AUSTRALIA

Roberta, a talented girl living in 16th century Italy, dreams of becoming an apprentice to the greatest inventor of all, Leonardo da Vinci. Complete with the weird and wonderful music of the time, Da Vinci's Apprentice immerses students in a wondrous story encouraging them to hear the music in the world around them and make their dreams a reality.

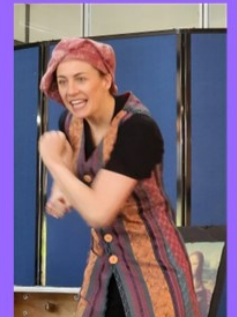

Today's performance was organised by our performing Arts teacher (s) for the enjoyment of our students. The children at the Arrowsmith Campus really enjoyed the show and were able to join in the performance.

Our Beveridge Primary School Values: Excellence – Respect – Togetherness – Resilience
Beveridge Primary School aims to be a safe welcoming and engaging community. We value inquiring minds and encourage the best in all.

Torres Strait Islander art is another that we have investigated and looked at the symbols used and what they mean to the artist. Using our scratch paper students could create an animal or a object that is important to them and when we compiled them all they made for an impressive finished product. Students have also been working on some 'dot paintings' and have been very creative with the tracing of their own hand and decorating them with their dot colour design.

Such wonderful work from everyone !

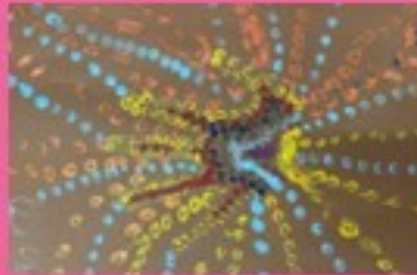

ART AT ARROWSMITH



Landscapes—This art is inspired by Jen Aranyi. Children were trying to recreate a watercolour landscape. There were many elements to our pieces and some amazing results were produced.



Our Beveridge Primary School Values: Excellence – Respect – Togetherness – Resilience
 Beveridge Primary School aims to be a safe welcoming and engaging community. We value inquiring minds and encourage the best in all.



SPECIALIST STUDENT OF THE WEEK

Arrowsmith

Visual Art	Blake F 1D
Performing Arts	Harper 2A
PE	Japi B 2A
Auslan	Max T 1A

Ambrosia

Visual Arts	Raya A 3A
Performing Arts	Sebastian V 45E
PE	Lachlan C 6A
STEM	Izaiah I 45D

PERFORMING ARTS

Our senior campus have been experimenting with lighting and costumes during their Performing Arts lessons this term with great results!



Chess Program at Ambrosia.

Students in Grade 3 to 6 attended chess activities during Term 3. By the end of the sessions all children will be able to participate in a game of chess with other children in their classroom.



Our Beveridge Primary School Values: Excellence – Respect – Togetherness – Resilience
Beveridge Primary School aims to be a safe welcoming and engaging community. We value inquiring minds and encourage the best in all.



VICTORIAN INSTITUTE OF SPORT

OPEN DAY 2023

WED 20 SEPTEMBER 10:00AM-2:00PM

LAKESIDE STADIUM, ALBERT PARK

FREE EVENT



VIS OPEN DAY RETURNS

On September 20 the VIS is opening the doors to the general public for the first time since 2019. This year's Open Day will give visitors rare access to the inner workings of the newly refurbished VIS headquarters at Lakeside Stadium in Albert Park. Including abundant information sessions and interactive activities from our experts, athletes and partners, the VIS Open Day offers a unique taste of what it takes to be an elite athlete with the opportunity to try new sports.

[VIS Open Day 2023 — Victorian Institute of Sport](#)

BPS

Coin Challenge is coming in Term 4!

Start collecting your coins for our annual COIN CHALLENGE.

Classes will be collecting coins during weeks 1 to 4.

The winning class on each campus will get to choose their prize.....either a movie and popcorn OR a free dress day.

Money raised is used to purchase literacy resources for the school.

Casual Relief Teachers Wanted!

@ BEVERIDGE PRIMARY SCHOOL

- Flexible working days
- Range of Year levels (P-6) and Specialist programs
- Collaborative teaching teams
- Wonderful teaching and learning environment
- Welcoming and friendly staff
- Must have current VIT Registration

APPLY NOW!



Send your Resume to:
beveridge.ps@education.vic.gov.au
Or contact the school on 03 9216 3400

Our Beveridge Primary School Values: Excellence – Respect – Togetherness – Resilience
Beveridge Primary School aims to be a safe welcoming and engaging community. We value inquiring minds and encourage the best in all.

BEVERIDGE PS TEAMKIDS NEWSLETTER

4th Sep – 8th Sep

Team
Kids

WHAT'S BEEN HAPPENING

PARENTS, PLEASE NOTE:

If your child is absent from school or is picked up early, you must inform TeamKids. Please call, text, or send us an email. If we are unaware of where your child is, it is a legal requirement that we follow up with a phone call, if we cannot contact you or your emergency contacts emergency services will be contacted. Also, when dropping off your child in the morning, you MUST walk your child to the service. We cannot sign a child in/out without the presence of an ADULT and not siblings under 18.

LATE PICKUPS:

Parents and Guardians, please call us to let us know that you will be late picking up your child in the evenings as we have had a number of children being picked up late and no answer when contacted. Just a reminder both campuses close at 6 p.m. A fee of \$15 will be added for every 15 min block, meaning if you are just 5 min late it is still a \$15 fee.

VAC BOOKINGS:

Our school holiday program for the Spring holidays is now live on our website, and bookings are open. It is advised you book as soon as you can as our spots are filling up quickly, especially our excursion days which include: movies to see Ruby Gilman Teenage Kraken, Bounce, and Run a Muck Play Center. The VAC program will run from the Ambrosia Senior campus. Just a reminder that VAC will not run on Friday 29th September due to it being a public holiday

TEAMKIDS CLUBS

	Junior Campus	Senior Campus
M	COOKING CLUB	SUPER SPORTS CLUB
T	ADVENTURE CLUB	COOKING CLUB
W	SUPER SPORTS CLUB	EPIC GAMES CLUB
T	LEGO MASTERS CLUB	LEGO MASTERS CLUB
F	MINDFULNESS CLUB	HAMA BEAD CLUB

IMPORTANT DATES

📅 8th September – Spring Dance Party AMBROSIA

📅 15th Sep – Last day of school, Early finish 2:15 pm (Arrowsmith) & 2:30 pm (Ambrosia)



Jnr Service Mobile: 0499 403 082

Snr Service Mobile: 0499 403 086

Office Phone: 1300 035 000

Service Email: beveridgeps@teamkids.com.au

Service Email: beveridgepsambrosia@teamkids.com.au

Office Email: info@teamkids.com.au

BEVERIDGE PS TEAMKIDS

NEWSLETTER

28th Aug – 1st Sep

Team
Kids

WHAT'S BEEN HAPPENING

SPRING DANCE PARTY:

This week on Friday 8th we will be hosting a spring dance party at Beveridge Ambrosia. If you would love to book your child in please either come speak to the friendly staff in the TeamKids building or go online to book through FullyBooked.

We will be playing a variety of games throughout the afternoon while having some spring-themed delicious food!

DONATION BOX & COMMUNITY PANTRY:

In week 9 we will be having a clothes donation box and a community pantry in our room at TeamKids Ambrosia. There will be a box for clothes you no longer want and would like to donate and a space for any spare food you would like to leave. At the end of each week, staff will take the clothes to a donation facility for other families to have. In the community pantry, you can take what you need or leave what you would like. Staff will be making sure there is always something there for families.

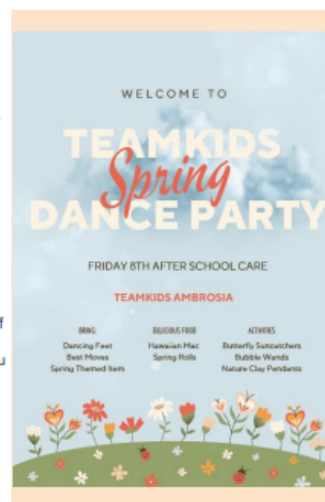

IMPORTANT DATES

📅 8th September – Spring Dance Party AMBROSIA

📅 15th Sep – Last day of school, Early finish 2:15 pm (Arrowsmith) & 2:30 pm (Ambrosia)



Jnr Service Mobile: 0499 403 082

Snr Service Mobile: 0499 403 086

Office Phone: 1300 035 000

Service Email: beveridgepsarrowsmith@teamkids.com.au

Service Email: beveridgepsambrosia@teamkids.com.au

Office Email: info@teamkids.com.au

Our Beveridge Primary School Values: Excellence – Respect – Togetherness – Resilience
Beveridge Primary School aims to be a safe welcoming and engaging community. We value inquiring minds and encourage the best in all.

STILL TO COME TERM 3

Team
Kids

FUN FUN FUN!

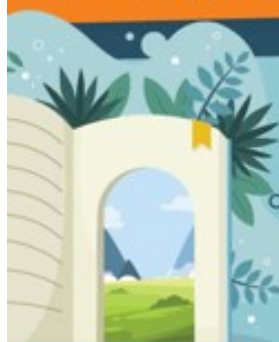

TeamKids' Book Week was HUGE! Onto the next chapter... our **Spring Dance Party!** That's not all! We can't wait to see you soon for school holiday FUN.

SAVE NOW!

FROM JULY 2023

CHILDCARE WILL
BE **CHEAPER** FOR:

- **MOST FAMILIES**
(increased subsidy rate)
- **MORE FAMILIES**
will be eligible

If your family earns under \$530K, your child care subsidy (CCS) will increase.



FIND OUT MORE

1300 035 000 | teamkids.com.au



BOOK NOW SEE YOU SOON!

SPRING Holidays

Team
Kids

N° 50



★ ★ ★
**BEST
HOLIDAY
PROGRAMS
IN AUSTRALIA**

REGISTER TODAY

IT'S FREE! teamkids.com.au/register

BOOK → teamkids.com.au 1300 035 000



Don't Miss Out! SPRING DANCE PARTY

4-5 SEPTEMBER

teamkids.com.au

1300 035 000

Our Beveridge Primary School Values: Excellence – Respect – Togetherness – Resilience
Beveridge Primary School aims to be a safe welcoming and engaging community. We value inquiring minds and encourage the best in all.

TeamKids Beveridge Primary - Ambrosia



7:00 AM START
6:00 PM END

PLEASE
ARRIVE BY 9AM
ON EXCURSION DAYS



IN-HOUSE



INCURSION



EXCURSION

MON - 18th SEP	TUE - 19th SEP	WED - 20th SEP	THU - 21st SEP	FRI - 22nd SEP
Ticket to Ride	Bubble Balls Battle	Run A Muck Indoor Fun	Bounce Inc.	Team Cheer
Roll up! Roll up! Block heads unite! Grab the tickets! Build with excitement! We are off to the BRICKS 4 KIDS amusement park made from imagination and heaps of fun! Using bricks we'll build our favourite rides and learn how to make them come to life!	Roll like a pro, and flip like a ninja! Today we'll be having a bubbly good time with some EPIC Bubble Ball inflatables! Donning your awesome inflatable costume, you'll bounce and bump your way through the most exhilarating bubble battles ever!	The excitement has only just begun because TeamKids is off to Run a Muck Indoor Fun! We'll crawl through the endless tunnels, glide down the slides & clown around in the ball fountain. *Socks required.	The sky's the limit at BOUNCE! We'll be bouncing off the walls as we explore this adrenaline-inducing playground full of trampolines, awesome adventure features & soft padding. *Height restrictions apply & socks reqd.	Get pumped up with TeamKids' high-energy cheer class! Learn to dance like a pro and cheer like a fan with colourful pom poms. Let's go TeamKids!
Base Fee \$67.50 Exp Fee** \$19.00 Daily Total \$86.50	Base Fee \$67.50 Exp Fee** \$15.00 Daily Total \$82.50	Base Fee \$67.50 Exp Fee** \$28.00 Daily Total \$95.50	Base Fee \$67.50 Exp Fee** \$38.00 Daily Total \$105.50	Base Fee \$67.50 Exp Fee** \$15.00 Daily Total \$82.50
After Max CCS* \$12.98	After Max CCS* \$12.38	After Max CCS* \$14.33	After Max CCS* \$15.83	After Max CCS* \$12.38

MON - 25th SEP	TUE - 26th SEP	WED - 27th SEP	THU - 28th SEP	FRI - 29th SEP
				PUBLIC HOLIDAY
Hives Happenings	Movie	Ultimate Frisbee	Spy Kids	
Calling all busy bees! Buzz over and get creative with bee-themed crafts, learn fascinating bee facts, and create your very own beeswax candle to take home. It's a hive of excitement, where imagination takes flight in bee-coming a crafty beekeeper!	Lights down, popcorn ready! TeamKids is off to see Ruby Gillman, Teenage Kraken! Watch Ruby learn that she comes from a fabled royal family of legendary sea krakens and that her destiny lies in the depths of the waters! *Rated PG	Do you love soccer, netball and American football?! Handy at flying a frisbee? Then you're going to love today's incursion! We're playing ULTIMATE Frisbee! All of these sports combined make this fun NEW sport!	It's our turn to crack the case today with this mysterious incursion! Our detective skills will be put to the test as we work in groups to solve clues and riddles... now this is an activity worth investigating!	
Base Fee \$67.50 Exp Fee** \$8.00 Daily Total \$75.50	Base Fee \$67.50 Exp Fee** \$35.00 Daily Total \$102.50	Base Fee \$67.50 Exp Fee** \$16.00 Daily Total \$83.50	Base Fee \$67.50 Exp Fee** \$16.00 Daily Total \$83.50	
After Max CCS* \$11.33	After Max CCS* \$15.38	After Max CCS* \$12.53	After Max CCS* \$12.53	

*Child Care Subsidies may apply. \$5 Admin Fee per family. \$5 Late Fees apply within 7 days per child. Payment plans available. | **Experience/Activity Fee. Programs may be subject to change. Third Party Payment Fees apply. See Terms and Conditions for cancellation policy.



FIND A VENUE
TEAMKIDS.COM.AU/VENUES



CHOOSE YOUR ADVENTURE
BOOK TODAY!



TEAMKIDS.COM.AU

VERSION v20230822.10

1300 035 000

Our Beveridge Primary School Values: Excellence – Respect – Togetherness – Resilience
Beveridge Primary School aims to be a safe welcoming and engaging community. We value inquiring minds and encourage the best in all.



COME & TRY BASKETBALL CLINIC

Come to The Nest during these school holidays for a fun-filled session and learn the fundamentals of basketball from Eagles coaches and current Big V players!

**18TH SEPTEMBER
25TH SEPTEMBER**

- 10 - 12 PM
- AGES 5-12
- BOYS & GIRLS

\$30 PP!

BEGINNERS WELCOME!

\$10 DISCOUNT IF YOU REGISTER FOR BOTH WEEKS!



SHE HOOPS BASKETBALL CLINIC





REGISTER NOW!

\$40 PER SESSION

**20TH SEPTEMBER
27TH SEPTEMBER**

10AM - 1PM

Join the Eagles for a fun & developmental session for female ballers - taught by your female Big V Players & Coaches!

\$10 DISCOUNT IF YOU REGISTER FOR BOTH WEEKS!

CSC CRAIGIEBURN

Zambrero
FEEL GOOD MEX

DentalOne

EDDIE EAGLES BASKETBALL CLINIC



\$40

**18TH SEPTEMBER
25TH SEPTEMBER**

TIME: 1:00 PM - 4:00 PM
AGE: 8 & UP

Fun and developmental session designed to expand the skillsets of current Domestic and VJBL players! Clinics will be coached by current Big V Players!

REGISTER HERE



MARKETING@CRAIGIEBURNEAGLES.COM.AU

CSC CRAIGIEBURN DentalOne



\$30

EAGLES SHOOTING CLINIC

OPEN TO ALL PLAYERS 10+
SIGN UP TODAY!

Step up your game and stay sharp with a specialized shooting clinic these school holidays!

Clinics will be run by 2023 Big V Players and Coaches!!

2:00 PM - 4:00PM



SIGN UP FOR BOTH WEEKS + SAVE \$10!

20TH & 27TH SEPTEMBER

127 CRAIGIEBURN RD



Mixed Under 8s Competition + Junior Domestic

REGISTRATIONS OPEN
Ending September 22nd 2023

Thursday night Under 8's
Born in 2017-2018
Register Here:
<https://www.playhq.com/basketball-victoria/register/71484b>

Fees:
\$29.00 BV Annual Insurance Registration \$130

Saturday Junior Domestic
Born in 2006-2016
Register Here:
<https://www.playhq.com/basketball-victoria/register/495386>

Fees:
\$29.00 BV Annual Insurance Registration \$175 (U10s) \$230 (U12s+)



**BEVERIDGE PRIMARY SCHOOL
DWARAKA - THE GATEWAY**

**INDIAN COMMUNITY PLAYGROUP
AT BEVERIDGE**

LOCATION: GREATER BEVERIDGE COMMUNITY CENTRE, LITHGOW STREET BEVERIDGE (MANDALAY)
DAY: EVERY TUESDAY OF SCHOOL WEEKS
TIME: 9.30 AM TO 11.30 AM
COST: FREE

INDIAN COMMUNITY MEMBERS RESIDING IN MITCHELL SHIRE WITH CHILDREN AGED 0 - 4 ARE INVITED TO JOIN THE PLAYGROUP.

NOTE: FACE-TO-FACE AND ONLINE SESSIONS ARE PROVIDED DEPENDING ON RESTRICTIONS RELATED TO COVID -19 PANDEMIC.

CALL US: (03) 9216 3400
Web: www.beveridgeps.vic.edu.au
Email: dwarakaplaygroup@beveridgeprimaryschool.vic.gov.au



familycare
www.familycare.net.au

Dads TUNING IN TO KIDS

A FREE seven session program for fathers of 2 -12 year old children

Dads Tuning in to Kids teaches you how to help your child understand and manage feelings ('emotional intelligence')

Children with good emotional intelligence:

- have better concentration at school
- have greater success with making and keeping friends
- are more able to manage conflict with peers
- are more able to calm down when upset or angry

Mondays 6.30pm - 8.30pm
starting 16 October to 27 November 2023
Online

Call FamilyCare's Central Intake 1800 161 306 to register your place or [register online here](#)

This workshop is for parents and/or carers in the Goulburn Region (Greater Shepparton, Moira, Strathbogie, Mitchell and Murrindindi)



familycare
www.familycare.net.au

**EMOTION COACHING
FOR DADS**

CONNECTING WITH OUR KIDS

A FREE 2 hour online workshop for Dads of children 2-10 years

Help your child to:

- Understand their emotions and be able to communicate how they feel
- Regulate their emotions and calm themselves
- Develop resilience and positive self-esteem
- Develop problem-solving and social skills
- Develop kindness and empathy towards others

Monday 9 October 2023
6pm - 8pm

Online Session

for any questions contact

FamilyCare Central Intake 1800 161 306
or [register online](#)

This workshop is for parents and/or carers in the Goulburn Region (Greater Shepparton, Moira, Strathbogie, Mitchell and Murrindindi)

Our Beveridge Primary School Values: Excellence - Respect - Togetherness - Resilience
Beveridge Primary School aims to be a safe welcoming and engaging community. We value inquiring minds and encourage the best in all.

Certificate III in

School Based Education Support

CHC30221

Embark on a flexible and rewarding career where you can make a meaningful impact on the lives of children with additional needs.

prace

www.prace.vic.edu.au



Employability skills

Barista & Cafe Operations

Gain the employability skills required for an exciting and in-demand career.

prace

www.prace.vic.edu.au



Certificate III in School Based Education Support

CHC30221

Education Support is a flexible and rewarding career where you can work in the classroom to support students with additional needs.

Prace delivers an industry driven and dynamic learning experience to ensure you are job-ready with the skills employers are looking for. With the guidance of expert teachers in a friendly and supportive classroom, you will develop the skills to:

- Support students with additional needs
- Support literacy and numeracy skills
- Contribute to planned educational programs
- Support the health, wellbeing and safety of students

You will participate in excursions, workshops and gain insights from industry guest speakers.

Pathways

Graduates are in demand and work in a range of educational settings, including primary and secondary schools and schools for children with additional needs. Graduates work as education assistants, teacher's aides and support workers.

Entry requirements

Aged 18 years and over. Moderate computer, email and internet skills. Plus digital technology access. English LLN skills at an industry entry standard.

How to enrol

Call 9462 6077 to arrange a pre-enrolment interview.



prace

Prace Main Office
Merrills Community Centre - 35 Sturdee Street, Reservoir
Phone 9462 6077 | office@prace.vic.edu.au | www.prace.vic.edu.au

Location

Prace - Mernda Campus
56 Schotters Rd, Mernda
(Adult Education room)

Dates and duration (TBC)

5 Sept - 12 Dec 2023 and
6 Feb - 4 Jun 2024
(Includes Fri 15th Sept 2023 &
excludes Tues 26th Mar 2024)
26 Sessions
2 Workshops
100-hour placement

Days and times

Tuesdays
9.15am - 3.15pm
Classes will not run on public or
school holidays

Study Mode

Face-to-face in a
classroom, self-directed
offsite tasks and research,
remote teacher support
sessions, practical
placement and industry/
assessment workshops

Fees

Gov. subsidised:
Concession \$90
Full \$450
Non-subsidised \$5850
*Special consideration may
apply
Plus \$10 Service & Amenities fee
Course commencement is
subject to variation, sufficient
enrolments and eligibility
requirements. Prace encourages
individuals with disabilities to
participate in our programs and
activities. Prace TOID 4036

This training is delivered with
Victorian and Commonwealth
Government funding.

Employability skills

Barista & Cafe Operations

Gain the essential employability skills required to be successful in the hospitality industry.

No experience necessary as you will gain the skills that will prepare you to hit the ground running to fill the labour shortage currently advertised in the hospitality industry. This 3 week program includes:

- Hands on training in a cafe environment
- Connect with industry representatives and employment opportunities
- Workplace communication and conflict resolution
- Resume and interview preparation
- Industry specific OHS requirements

Pathways

Employment in the hospitality industry, education pathways.

Workforce Australia

This course counts towards Workforce Australia mutual obligation requirements.

Prace encourages individuals with disabilities to participate in our programs and activities. This training is delivered with Victorian and Commonwealth Government funding. Prace TOID 4036

Supported by the City of Whittlesea
WIN Project - Local jobs for local people



Location

Wallan Neighbourhood
House
42 Bentinck St, Wallan

Dates and duration

29 August - 13 Sept 2023
6 Sessions plus
2 x 5 hour industry
placements

Days and hours

Tuesdays & Wednesdays
9.30am to 2.30pm

Entry requirements

Enthusiastic and
motivated individuals
interested in hospitality
work

Fees

Course fee \$43
Plus \$10 Services fee

Enrolment

Call 9462 6077 or visit us
at Merrills Community
Centre. Or, call Wallan
Neighbourhood House
on 5783 1450



This course is endorsed by
Learn Local.

prace

Prace Main Office
Merrills Community Centre - 35 Sturdee Street, Reservoir
Phone 9462 6077 | office@prace.vic.edu.au | www.prace.vic.edu.au

Our Beveridge Primary School Values: Excellence – Respect – Togetherness – Resilience
Beveridge Primary School aims to be a safe welcoming and engaging community. We value inquiring minds and encourage the best in all.